7/11/2007

IEC/IEEE Dual Logo Submission Process
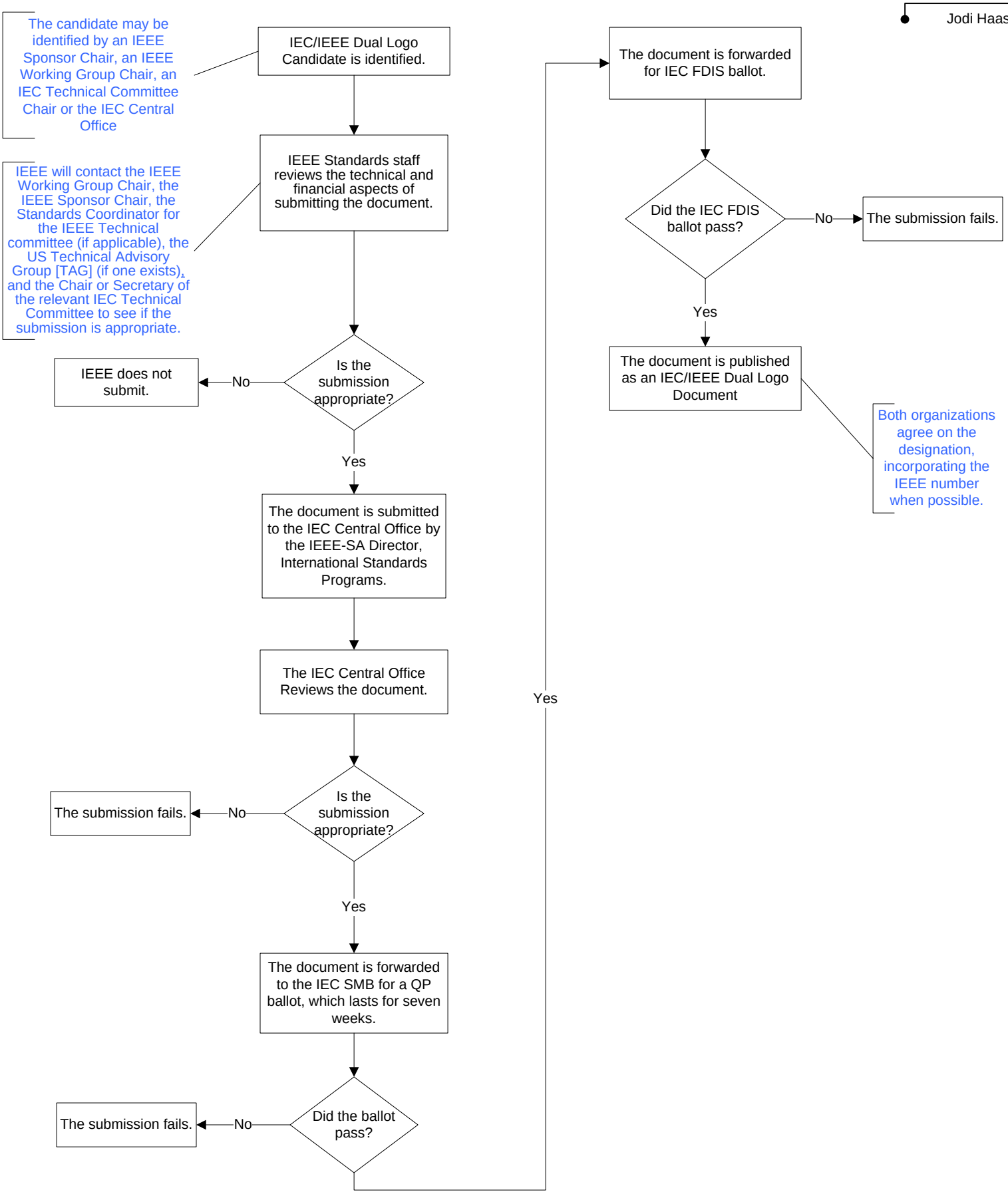
Jodi Haasz